

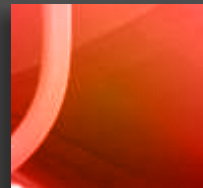

Leswene Trading cc

Your trusted builders

Company Profile

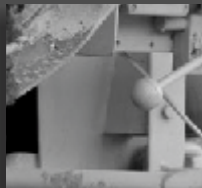
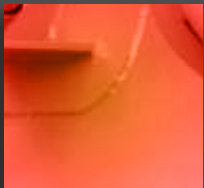
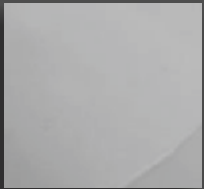



Index

1. Background
2. Vision and Philosophy
3. Ownership and Equity
4. Organogram
5. Company Information
6. Leswene Member Profile
7. Services Offered
8. Alliances and Back - Up
9. Project Portfolio
10. References
11. Gallery



1. Background

The political emancipation of the majority of South Africans has brought about many challenges for the new Government. One of such is the provision of infrastructure (housing, clinics, schools, roads) to all citizens of the country and such right has been enshrined in the new Constitution.

Further the Bill of Rights in the new Constitution provides that the state must take reasonable legislative and other measure, within its available resources, to achieve the progressive realization of rights.

The ground work of establishing a truly democratic society, which entrenches human freedom and economic emancipation, has been established. Assistance of the Government in achieving its Reconstruction and Development Program has become a challenge to both the Government and its citizens as well.





Background

LESWENE TRADING CC is the brainchild of entrepreneurs who are passionate in alleviating the plight of the poor and who have a strong belief in social responsibility of each citizen towards his/her country.

The members have decided to join hands in an endeavor to provide infrastructure (building of houses , clinics, schools, roads), garden services, renovations, fencing, paving, painting, supply of stationery, meter reading (water and electricity), reconnection and disconnection of meter (water and electricity) and sustainable development of the underprivileged communities.

LESWENE TRADING CC is being registered as closed corporation in the office of Registrar of Companies in Pretoria.

2. Vision & Philosophy

Leswene Trading is committed to provide services to the underprivileged of the community most of whom are unable to get services.

- To assist our government in achieving the Reconstruction and Development Program and in improving the quality of life.
- Assist in the creation of jobs utilizing the skills from our community.
- To be accountable for the funds entrusted to the company.
- To initiate self-help schemes that will result in the upgrading of living standards of underprivileged communities.
- To restore pride and dignity of disadvantaged communities by facilitating and assisting them in their quest to own property.
- To give our customers the best service care and satisfaction we believe they deserve.
- To fulfill our customers' needs efficiently and as professionally as possible.
To be a major role player in the development of infrastructure.





3. Ownership & Equity

- 100% owned by previously disadvantaged individuals.
- 2 PDI Shareholders.
- 50% women ownership
- 50% youth ownership.



4. Organogram





5. Company Information

Physical address:	140 Kremetart Ave Geelhoutpark Ext 6 Rustenburg 0299
Postal address:	P.O. Box 8575 Rustenburg 0300
Contact number:	082 200 5953
Email:	mphongakane@yahoo.cm
Fax:	086 605 3490
Company reg number:	2006/221 654/23
Tax number:	9428965157
VAT number:	4438243693
Compensation ref no:	990000243473
UIF number:	1770980/7
CIBD number:	147632
NHBRC number:	52063
Accountant:	Bosele consulting
Contact number:	014- 597 2190

6. Leswene Trading Members Profile

Name:..... Otshepeng Rosemary

Surname:..... Phetoane

Residential address:..... 24 Redadler Crescent
Geelhoutpark Ext 4
Rustenburg
0299

Contact number:..... 082 554 7311

Date of birth:..... 22.11.1980

Name:..... Leswene Daniel

Surname:..... Ngakane

Residential address:..... 140 Kremetari Ave
Geelhoutpark Ext 6
Rustenburg
0299

Contact number:..... 082 200 5953

Date of birth:..... 24.07.1965





7. Services Offered

We offer a wide range of services geared towards **Building** and **Civil Construction**.

- Building Construction (Housing, Schools, Clinics)
- Civil works/ Construction (Water pipes, storm water channels, roads)
- Painting
- Paving
- Garden Services
- Renovations
- Fencing
- Supply (Stationery and other goods)
- Trucking (Delivery of goods and Sand)
- Meter Reading and Connection (Water and Electricity)

8. Alliances and Back-up

- Committed to providing sound services in building and civil construction.
- Alliances and back-ups appropriate to assigned projects (Toro Ya Africa)

9. References

Toro Ya Africa

*Solly Letsati
*028 775 6871

Impala Platinum Mine

*Godfrey Makhubane
*072 523 6466

Department of Education

*Silas Mangoale
*082 833 0981

IDT

*Dikeledi Kgotseng
*083 685 7064

Department of Agric & Rural Dev

*Ms Eva
*073 955 4886

North West Park Board

*Mr Temba
*082 941 5540

RTB Local Municipality

*Mr Lephogole
*071 866 3562



10. Project Portfolio

Client	Project	Value	Status	Year
NORTH WEST ROADS AND TRANSPORT	Garden Services (2 years contract) Cutting of grass	R245 000-00	Completed	2007
IMPALA PLATINUM MINE (014- 569 6520)	Paving	R72 000-00	Completed	2008
TORO YA AFRICA (018-468 5772)	Painting RDP Houses	R225 000-00	Completed	2008
SOPLY LETSATSI (082 775 6871)	Building of Double Storey House	R1 200 000-00	Completed	2008
DEPARTMENT OF EDUCATION (018- 389 8055)	Fencing of Schools	R560 000-00	Completed	2008
DEPARTMENT OF HEALTH LONMIN	Renovation of Koster Clinic	R59 000-00	Completed	2008
IMPALA PLATINUM MINE & DEPT OF EDUCATION (014- 569 6520)	Painting and Road Markings	R45 000-00	Completed	2009
DEPARTMENT OF EDUCATION (018- 389 8055)	Completion of Vukuzenzele Primary School Hall	R2 300 000-00	Completed	2009
IMPALA PLATINUM MINE (014- 569 6520)	Fencing of Schools	R950 000-00	Completed	2009
KGETLENG RIVER LOCAL MUNICIPALITY	Construction of Storm Water Channel	R625 000-00	Completed	2009

Project Portfolio

Client	Project	Value	Status	Year
NORTH WEST ROADS AND TRANSPORT	Garden Services (2 years contract) Culting of grass	R245 000-00	Completed	2007
IMPALA PLATINUM MINE (014- 569 6520)	Paving	R72 000-00	Completed	2008
TORO YA AFRICA (018-468 5772)	Painting RDP Houses	R225 000-00	Completed	2008
SOPLY LETSATSI (082 775 6871)	Building of Double Storey House	R1 200 000-00	Completed	2008
DEPARTMENT OF EDUCATION (018- 389 8055)	Fencing of Schools	R560 000-00	Completed	2008
DEPARTMENT OF HEALTH LONMIN	Renovation of Koster Clinic	R59 000-00	Completed	2008
IMPALA PLATINUM MINE & DEPT OF EDUCATION (014- 569 6520)	Painting and Road Markings	R45 000-00	Completed	2009
DEPARTMENT OF EDUCATION (018- 389 8055)	Completion of Vukuzenzele Primary School Hall	R2 300 000-00	Completed	2009
IMPALA PLATINUM MINE (014- 569 6520)	Fencing of Schools	R950 000-00	Completed	2009
KGETLENG RIVER LOCAL MUNICIPALITY	Construction of Storm Water Channel	R625 000-00	Completed	2009



10. Project Portfolio

Client	Project	Value	Status	Year
DEPARTMENT OF AGRICULTURE & RURAL DEVELOPMENT Ms Eva (0773 955 4886)	Supply, Delivery and Installation of Irrigation System at Bosplas Small Holding, Moretele LGD	R198 225-00	Completed	2011
IMPALA PLATINUM MINE Mr Tom Du Toit (084 512 7505)	Upgrade of 100 Female Change House	R1 184 667-29	Completed	2011
IMPALA PLATINUM MINE Mr Thami Setshedi (070 665 1036)	Upgrade of 100 Male Change House	R1 169 668-12	Completed	2011
IMPALA PLATINUM MINE Mr Thami Setshedi (070 665 1036)	Extension of 100 Female Change House	R1 305 383-32	Completed	2011
IMPALA PLATINUM MINE Mr Thami Setshedi (070 665 1036) Mr Godfrey Makhubane (072 523 8468)	Building of New 650 Male Change House	R5 246 394-32	Completed	2011
IDT : Ms D. Kgotseng (083 685 7064)	Building of Grade R Classes at Kgwanape Primary School	R2 300 000-00	Completed	2011
DEPARTMENT OF EDUCATION Mr Siles Mangoale (082 833 0981)	Renovations at Ratheo Primary School	R186 728-88	Completed	2011
WESIZWE MINE Mr Louis Fourie (082 372 4753)	Renovations at Tshose Primary School	R500 000-00	Completed	2012
DEPARTMENT OF EDUCATION Mr Siles Mangoale (082 833 0981)	Renovations at Tlilmane Secondary School	R495 245-35	Completed	2012
IMPALA PLATINUM MINE Mr Tom Du Toit (084 512 7505)	Excavation and Compaction of Parking Area	R197 538-20	Completed	2012

11. Gallery

Bakubung Office



Lekgopung clinic project



L. D Matshego primary school

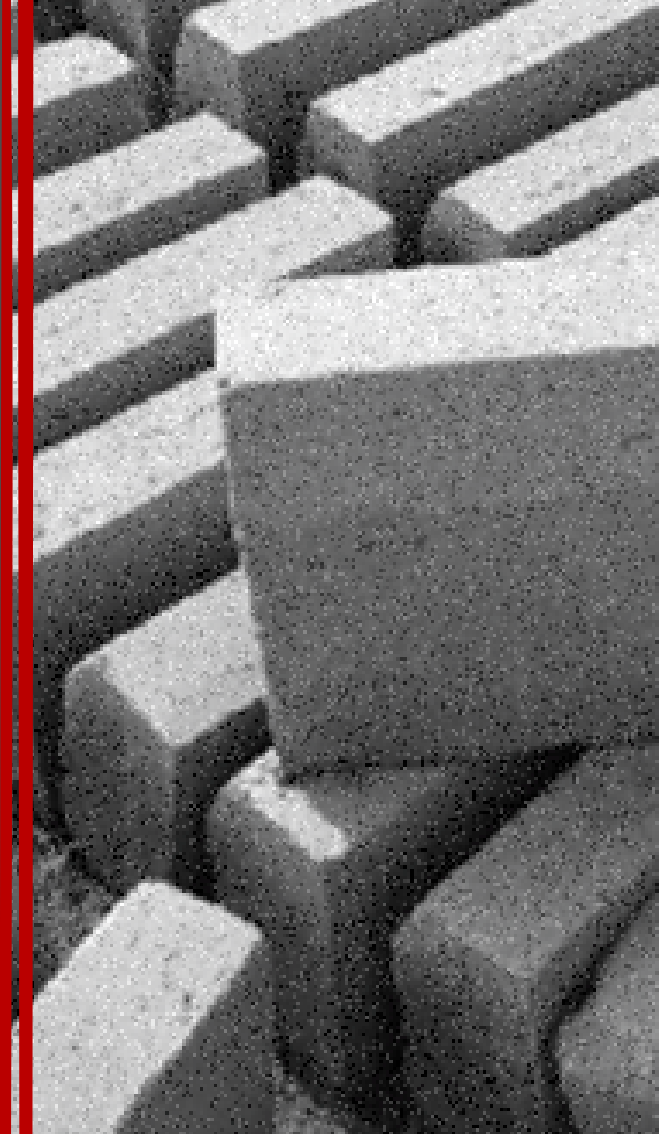

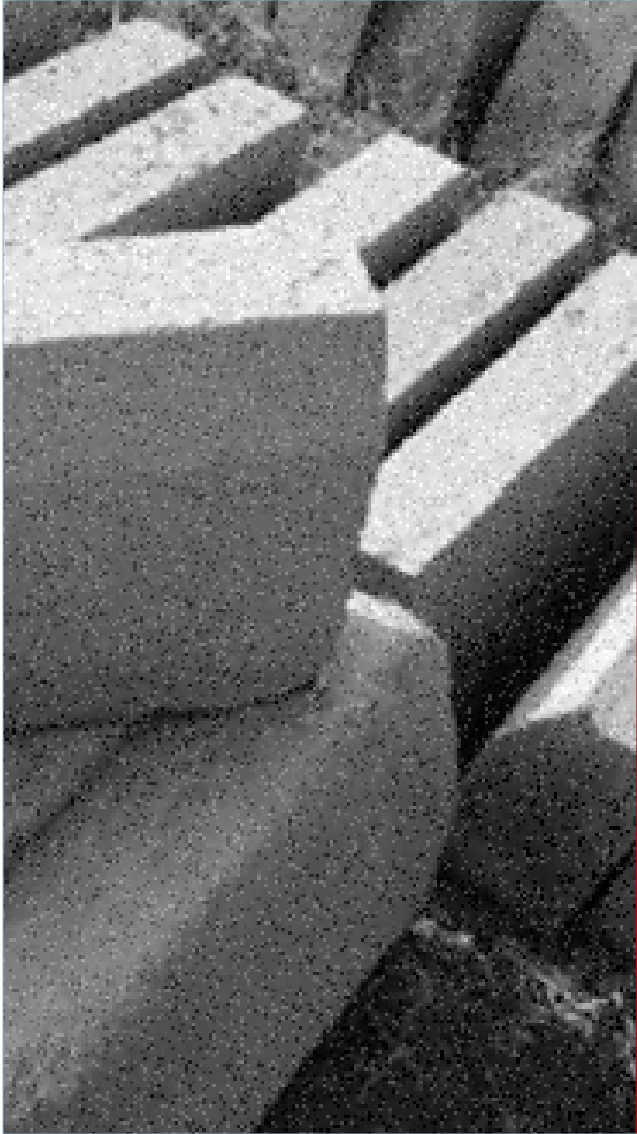

Renovation of Segwelane primary school

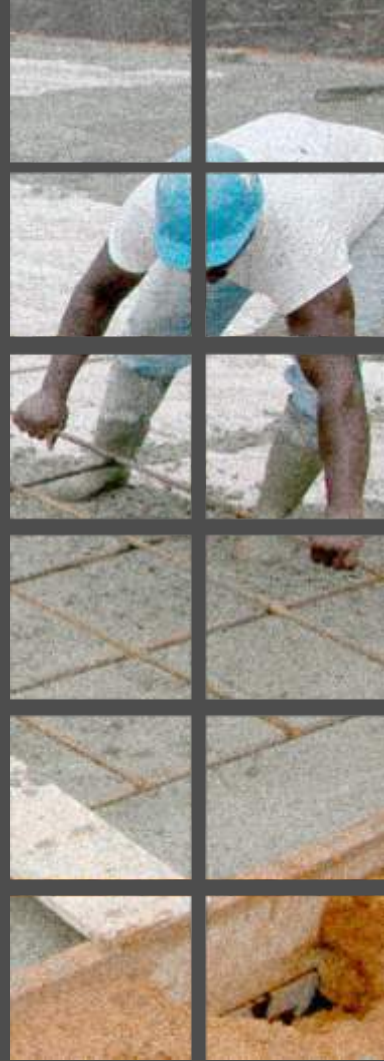
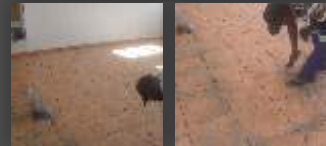

Renovation of Timimane school





Contact Details

Dan : 082 200 5953 / **Email:** dan@leswene.co.za

Mpho: 076 504 3824 / **Email:** mpho@leswene.co.za

Otshepeng: 074 545 7463 / **Email:** otshepeng@leswene.co.za

Office : 082 739 7271

Physical Address

140 Kremetart Ave
Geelhoutpark Ext 6
Rustenburg
0299

Postal Address

P.O. Box 8575
Rustenburg
0300